

THE CEDARS SENIOR LIVING COMMUNITY

GROUND FLOOR



**J. GRAHAM GOLDSMITH
ARCHITECTS, P.C.**

7 Kilburn Street Burlington, VT 05401 802-862-4053
13 Essex Road Nantucket, MA 02554 508-228-6047

Date: *02/2008*
Scale: *1/8" = 1'-0"*
Drawn By:
Checked By:

Project Name:
The Cedars Senior Living Community
QUEENSBURY NEW YORK
Sheet Title:
GROUND FLOOR PLAN

Sheet Number:

G

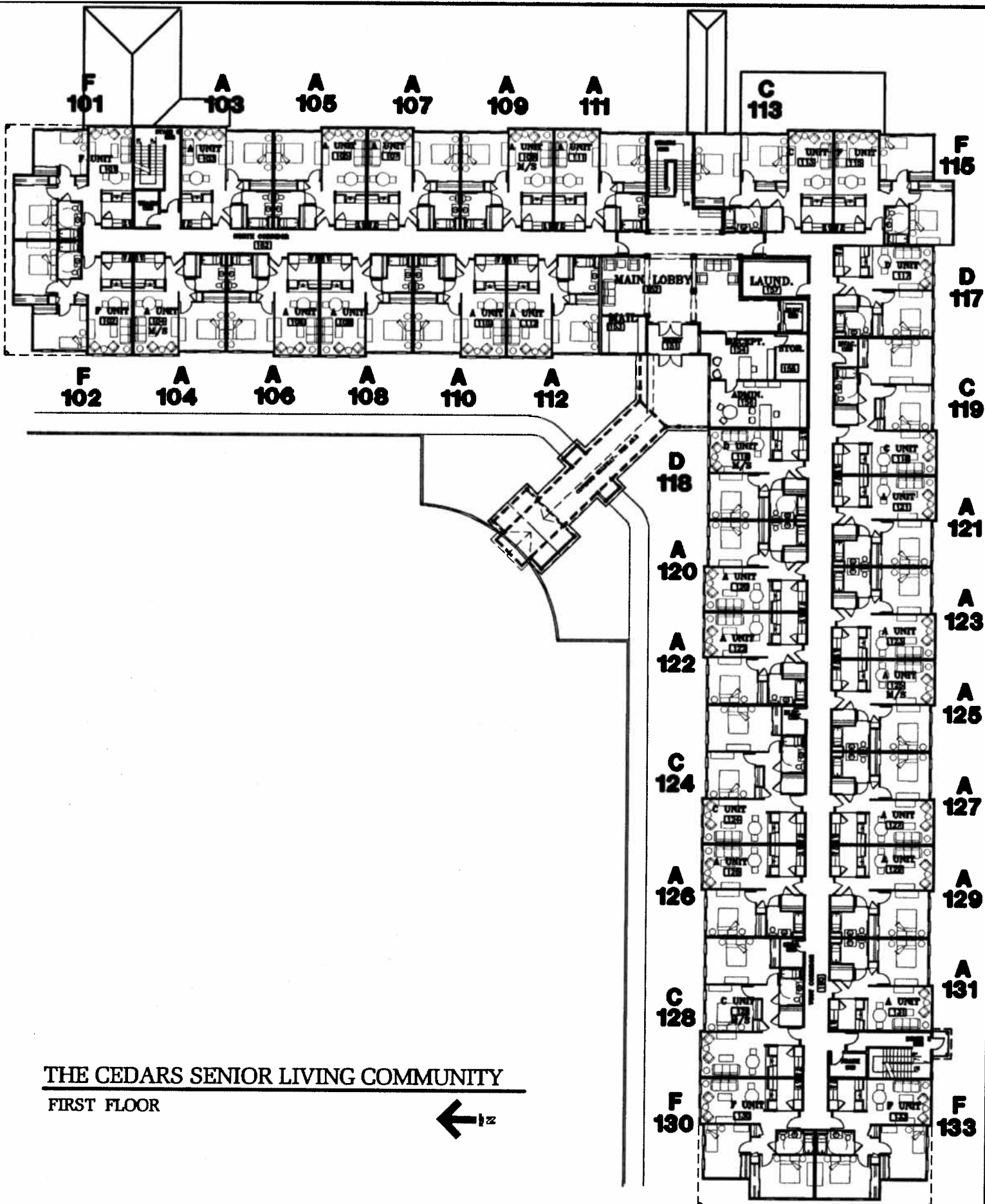

THE CEDARS SENIOR LIVING COMMUNITY

FIRST FLOOR



**J. GRAHAM GOLDSMITH
ARCHITECTS, P.C.**

7 Kilburn Street Burlington, VT 05401 802-862-4053
13 Essex Road Nantucket, MA 02554 508-228-6047

Date: 02/1/08

Scale: 1/8" = 1'-0"

Drawn By:

Checked By:

Project Name:

The Cedars Senior Living Community

QUEENSBURY

NEW YORK

Sheet Title:

FIRST FLOOR PLAN

Sheet Number:

1

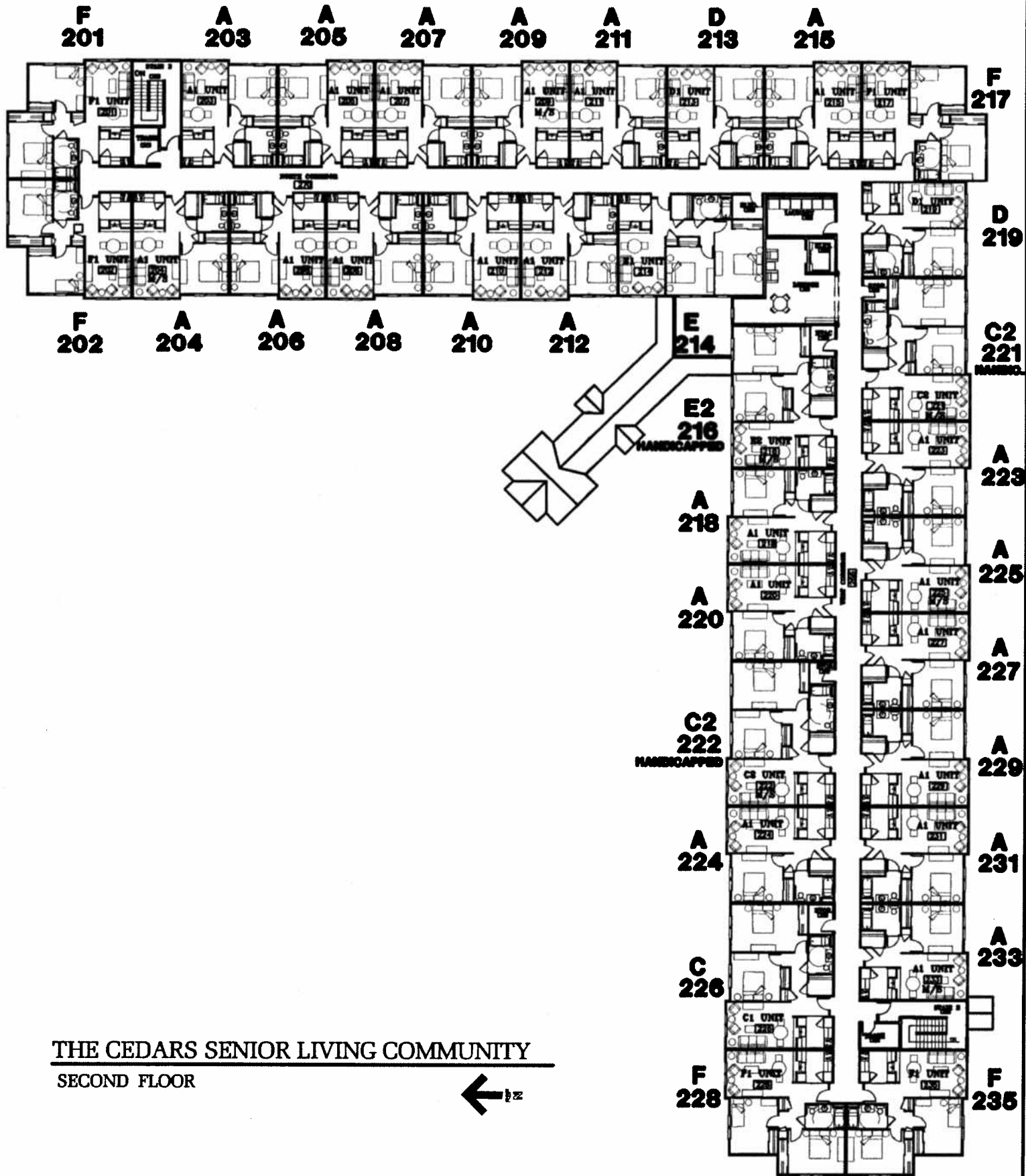

THE CEDARS SENIOR LIVING COMMUNITY
SECOND FLOOR



J. GRAHAM GOLDSMITH
ARCHITECTS, P.C.
 7 Kilburn Street Burlington, VT 05401 802-862-4053
 13 Essex Road Nantucket, MA 02554 508-228-6047

Date: 02/29/08
 Scale: 1/8" = 1'-0"
 Drawn By:
 Checked By:

Project Name:
The Cedars Senior Living Community
 QUEENSBURY NEW YORK
 Sheet Title:
SECOND FLOOR PLAN

Sheet Number:
2

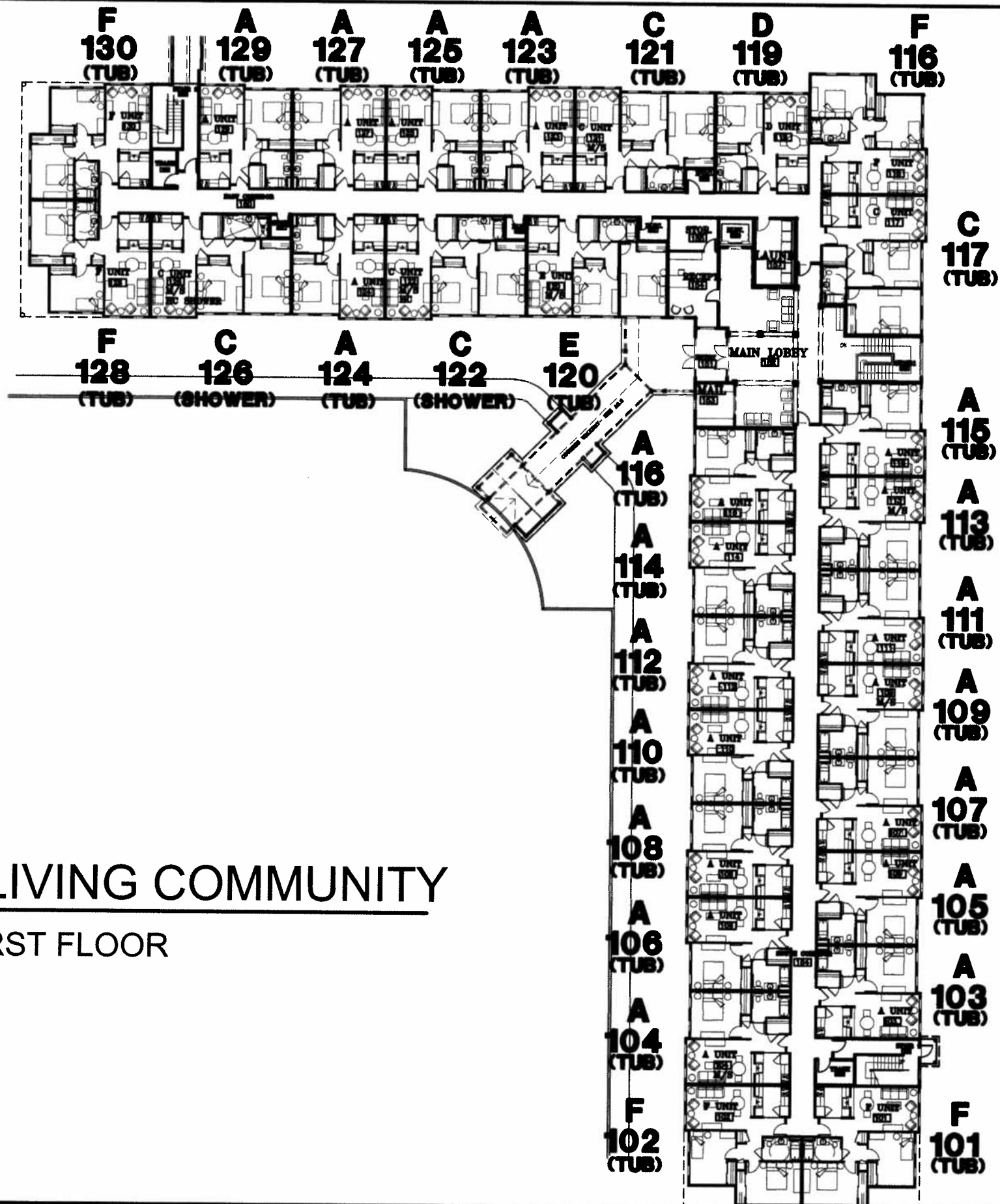

CEDARS SENIOR LIVING COMMUNITY

BUILDING TWO - FIRST FLOOR

Date:	Revision:

**J. Graham Goldsmith,
Architects, P.C.**
7 Kilburn St. Burlington, VT 05401 802.862.4053
13 Essex Rd. Nantucket, MA 02554 508.228.8047

Date: 12/05
Scale:
Drawn:
Checked:

Project Name:
Cedars Senior Living Community Two
Queensbury New York
Sheet Title:
FIRST FLOOR PLAN - BUILDING TWO

Sheet Number:
2.1

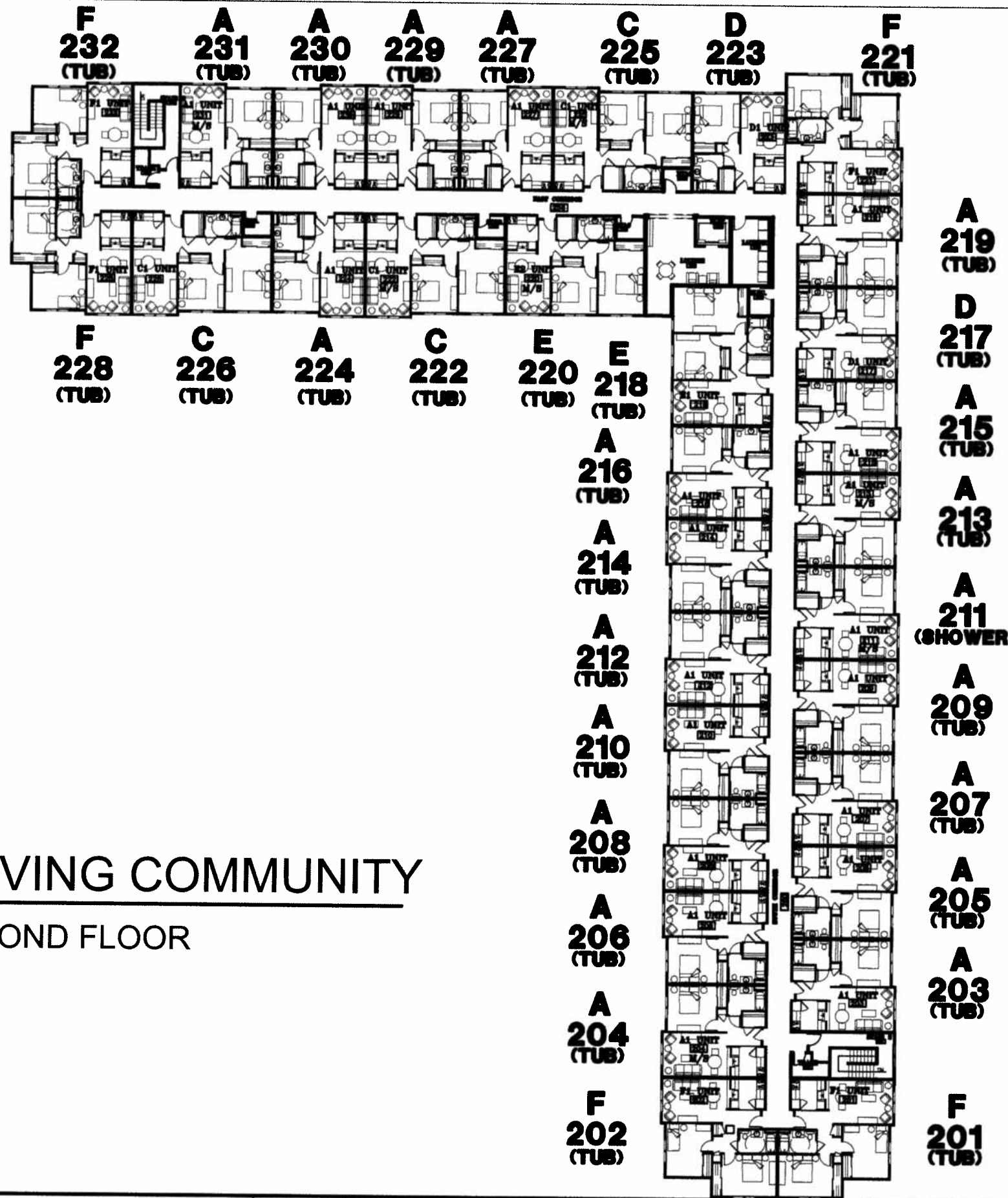

CEDARS SENIOR LIVING COMMUNITY
 BUILDING TWO - SECOND FLOOR



Date:	Revision:

**J. Graham Goldsmith,
 Architects, P.C.**
 7 Kilburn St. Burlington, VT 05401 802.862.4053
 13 Essex Rd. Nantucket, MA 02554 508.226.6047

Date: 12/10/06
 Scale:
 Drawn:
 Checked:

Project Name:
Cedars Senior Living Community Two
 Queensbury New York
 Sheet Title:
SECOND FLOOR PLAN - BUILDING TWO

Sheet Number:
2.2