

THE MAPLES SENIOR LIVING COMMUNITY

GROUND FLOOR

Date	Revision	Date	Revision

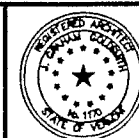

**J. Graham Goldsmith,
Architects, P.C.**
7 Kilburn Street Burlington, VT 05401 802-862-4053

Date: 12-17-10
Scale: 1/20"=1'-0"
Drawn By:
Checked By:

Project Name:
The Maples Senior Living Community
Rutland Vermont
Sheet Title:
Ground Floor Plan

Sheet Number:

.0G

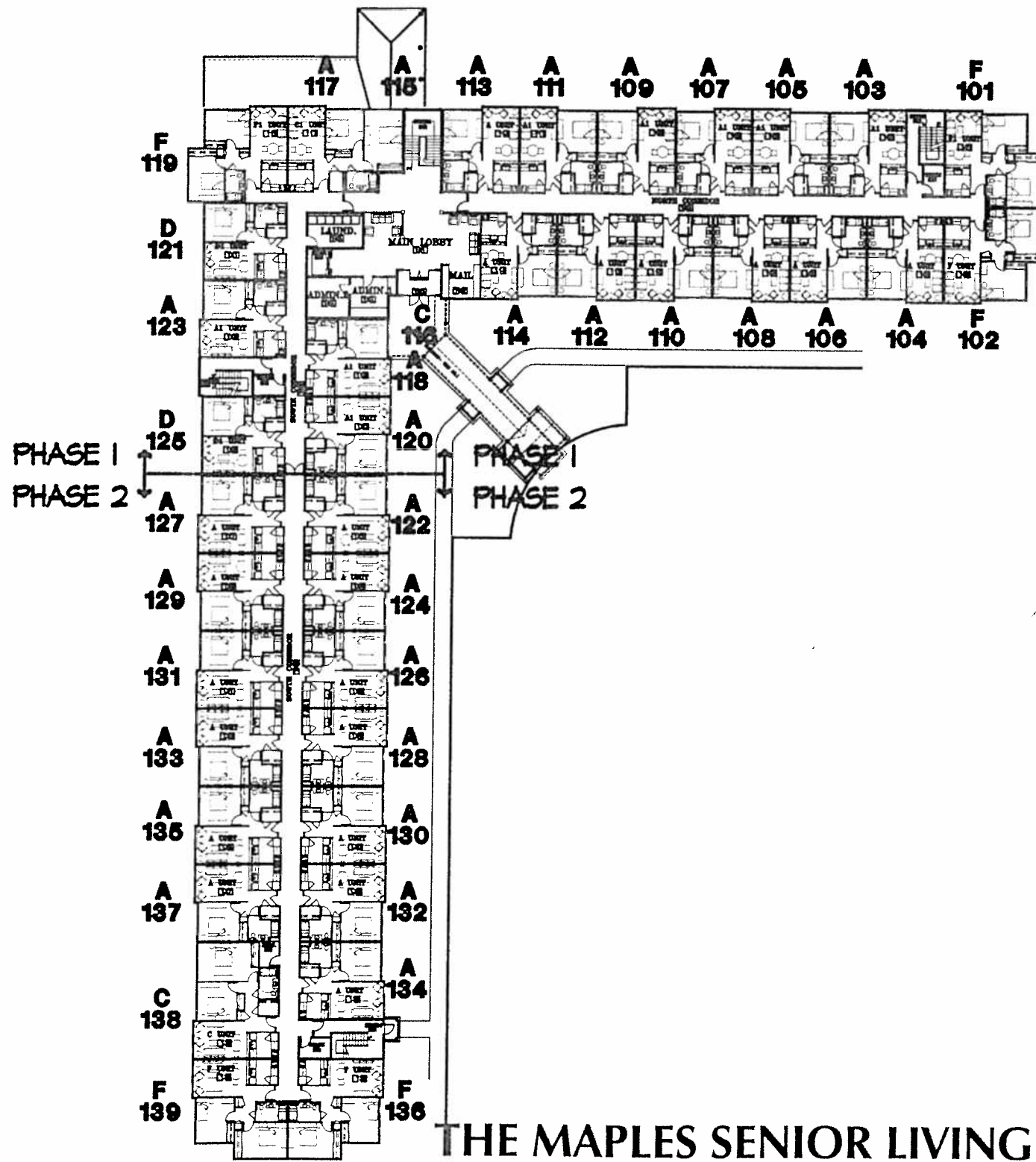

THE MAPLES SENIOR LIVING COMMUNITY

1ST FLOOR

Date	Revision	Date	Revision



**J. Graham Goldsmith,
Architects, P.C.**

7 Kilburn Street Burlington, VT 05401 802-862-4053

Date: 12-11-88
Scale: 1/20"=1'-0"
Drawn By:
Checked By:

Project Name:
The Maples Senior Living Community
Rutland Vermont
Sheet Title:
First Floor Plan

Sheet Number:
.01

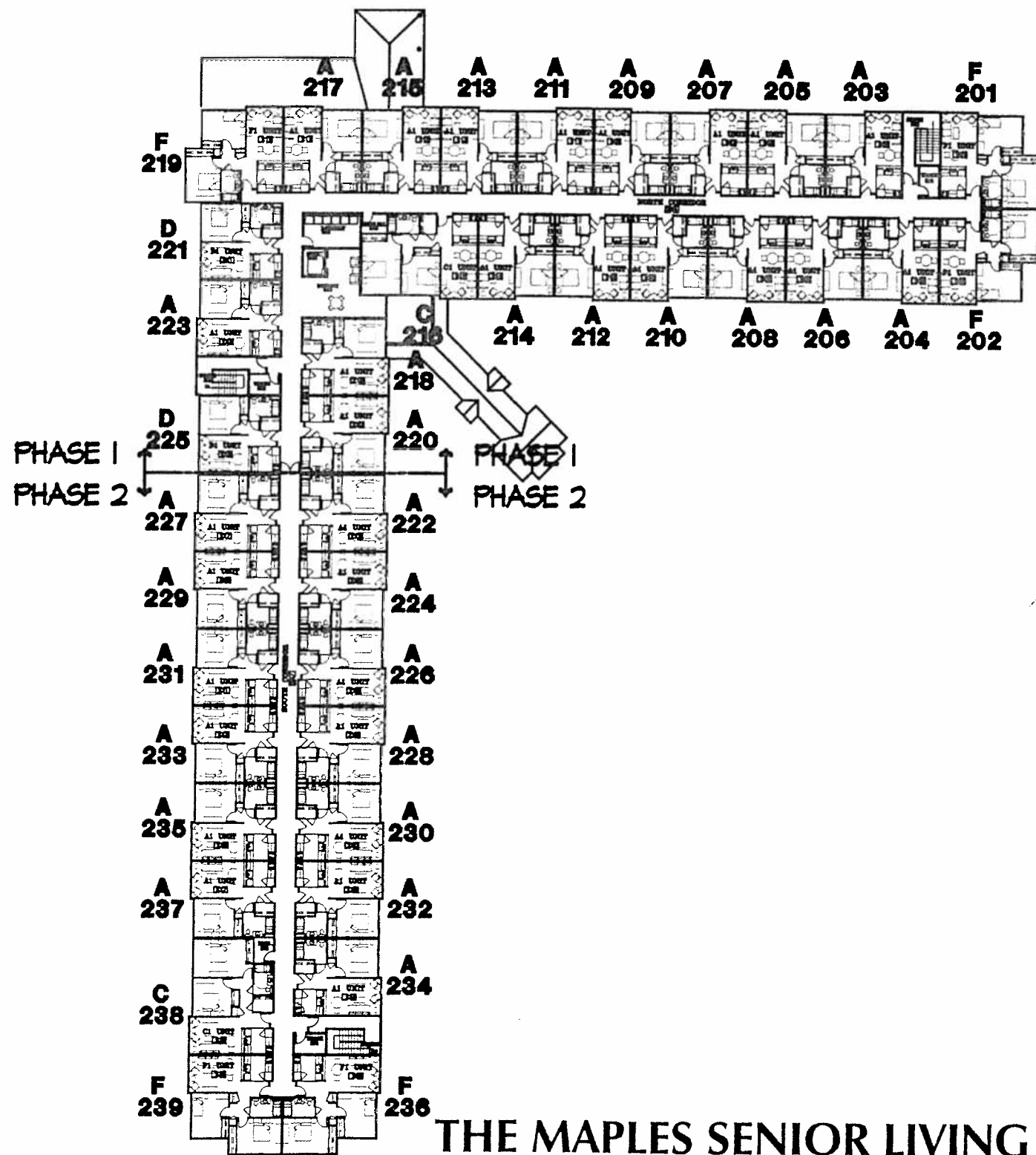

THE MAPLES SENIOR LIVING COMMUNITY

2ND FLOOR

Date	Revision	Date	Revision

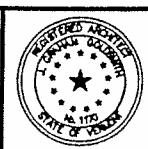

**J. Graham Goldsmith,
Architects, P.C.**
7 Kilburn Street Burlington, VT 05401 802-882-4053

Date: 12-17-45
Scale: 1/20"=1'-0"
Drawn By:
Checked By:

Project Name:
The Maples Senior Living Community
Rutland Vermont
Sheet Title:
Second Floor Plan

Sheet Number:
.02

A 008 (BATHTUB) A 007 (SHOWER) A 006 (BATHTUB) A 005 (SHOWER) A 004 (BATHTUB) A 003 (SHOWER) C 002 (BATHTUB) F 001 (SHOWER)

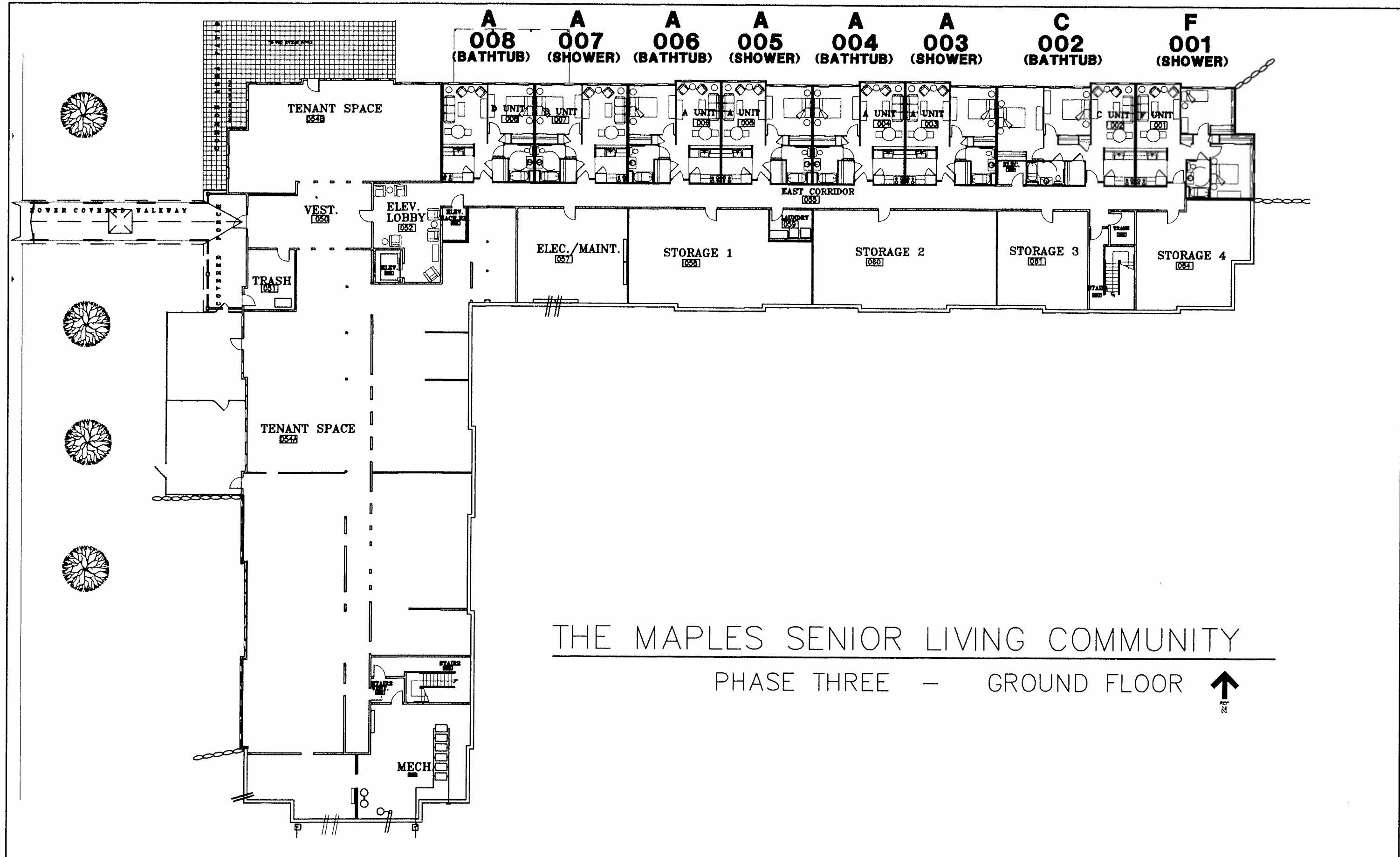

THE MAPLES SENIOR LIVING COMMUNITY
 PHASE THREE - GROUND FLOOR



Date:	Revision:

**J. Graham Goldsmith,
 Architects, P.C.**
 7 Kilburn St. Burlington, VT 05401 802.862.4053
 13 Essex Rd. Nantucket, MA 02554 508.228.8047

Date: 12/16/08
 Scale:
 Drawn:
 Checked:

Project Name:
The Maples Senior Living Community
 Rutland Vermont
 Sheet Title:
GROUND FLOOR PLAN - PHASE THREE

Sheet Number:
3.0

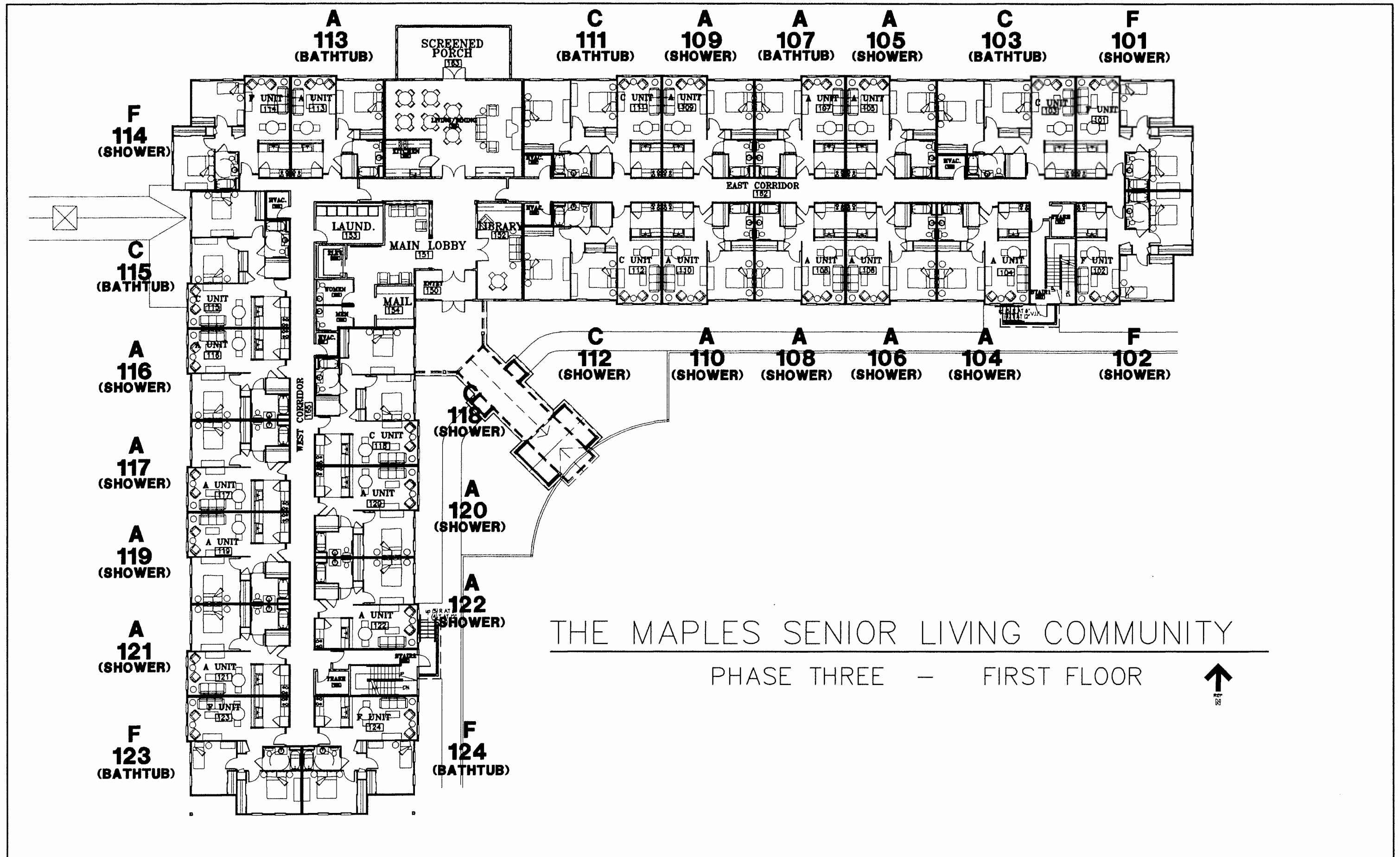

THE MAPLES SENIOR LIVING COMMUNITY
 PHASE THREE - FIRST FLOOR



Date:	Revision:

**J. Graham Goldsmith,
 Architects, P.C.**
 7 Kilburn St. Burlington, VT 05401 802.862.4053
 13 Essex Rd. Nantucket, MA 02554 508.228.6047

Date: 12/6/06
 Scale:
 Drawn:
 Checked:

Project Name:
The Maples Senior Living Community
 Rutland Vermont
 Sheet Title:
FIRST FLOOR PLAN - PHASE THREE

Sheet Number:
3.1

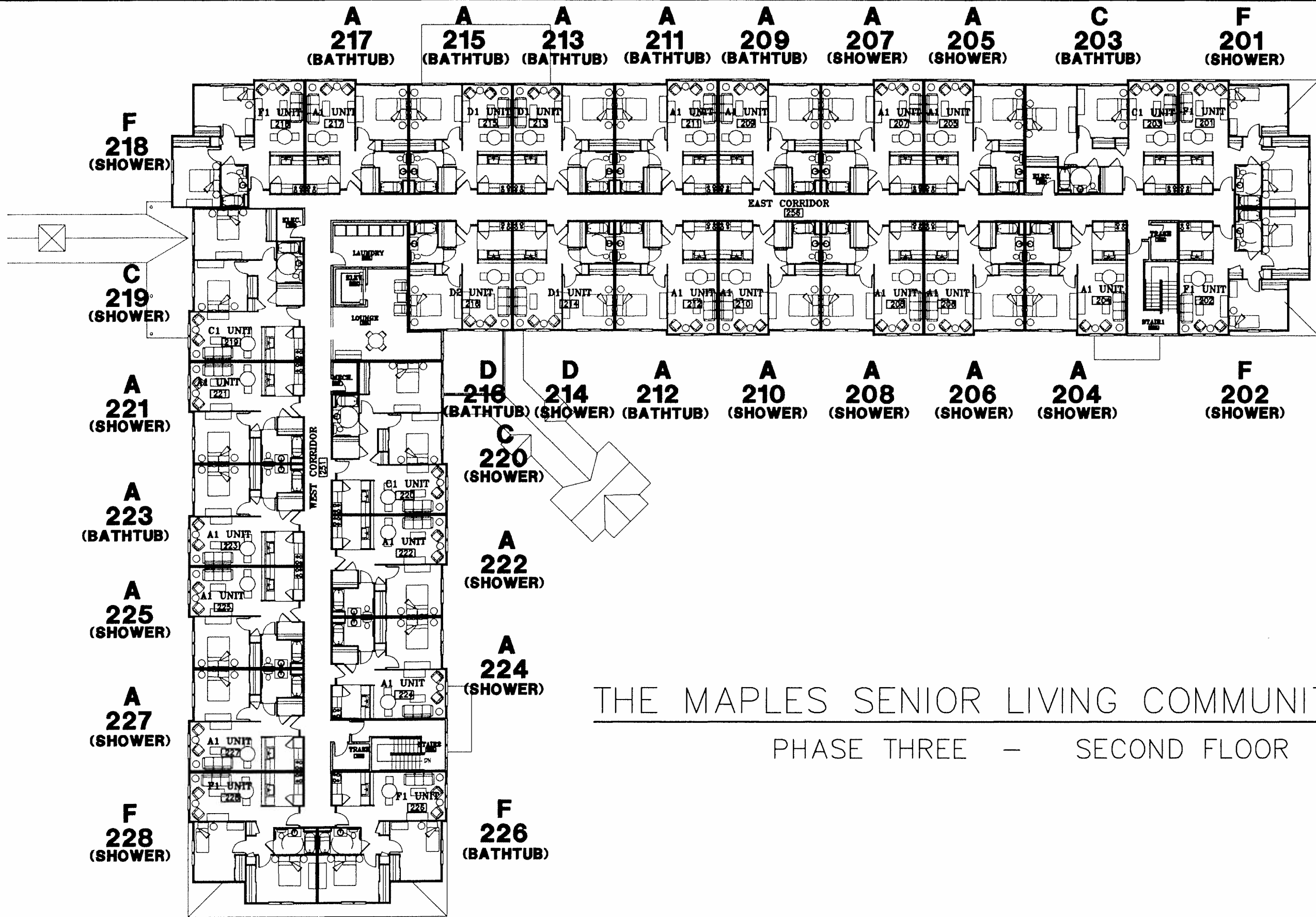

THE MAPLES SENIOR LIVING COMMUNITY
 PHASE THREE — SECOND FLOOR



Date:	Revision:

J. Graham Goldsmith,
Architects, P.C.
 7 Kilburn St. Burlington, VT 05401 802.862.4053
 13 Essex Rd. Nantucket, MA 02554 508.228.6047

Date: 12/16/06
 Scale:
 Drawn:
 Checked:

Project Name:
The Maples Senior Living Community
 Rutland Vermont
 Sheet Title:
SECOND FLOOR PLAN - PHASE THREE

Sheet Number:
3.2