

QUAIL HOLLOW SENIOR LIVING COMMUNITY
Ground Floor



| Date | Revision | Date | Revision |
|------|----------|------|----------|
| | | | |
| | | | |
| | | | |
| | | | |

| | | | |
|--|--|--|--|
| | | | |
|--|--|--|--|

**J. Graham Goldsmith,
Architects, P.C.**
7 Kiburn Street Burlington, VT 05401 802-862-4053

Date: 8/19/98
Scale: 1/8" = 1'-0"
Drawn By:
Checked By:

Project Name:
Quail Hollow Senior Living Community
Route 10 Lebanon, New Hampshire
Sheet Title:
Ground Floor Plan

Sheet Number:
.0G

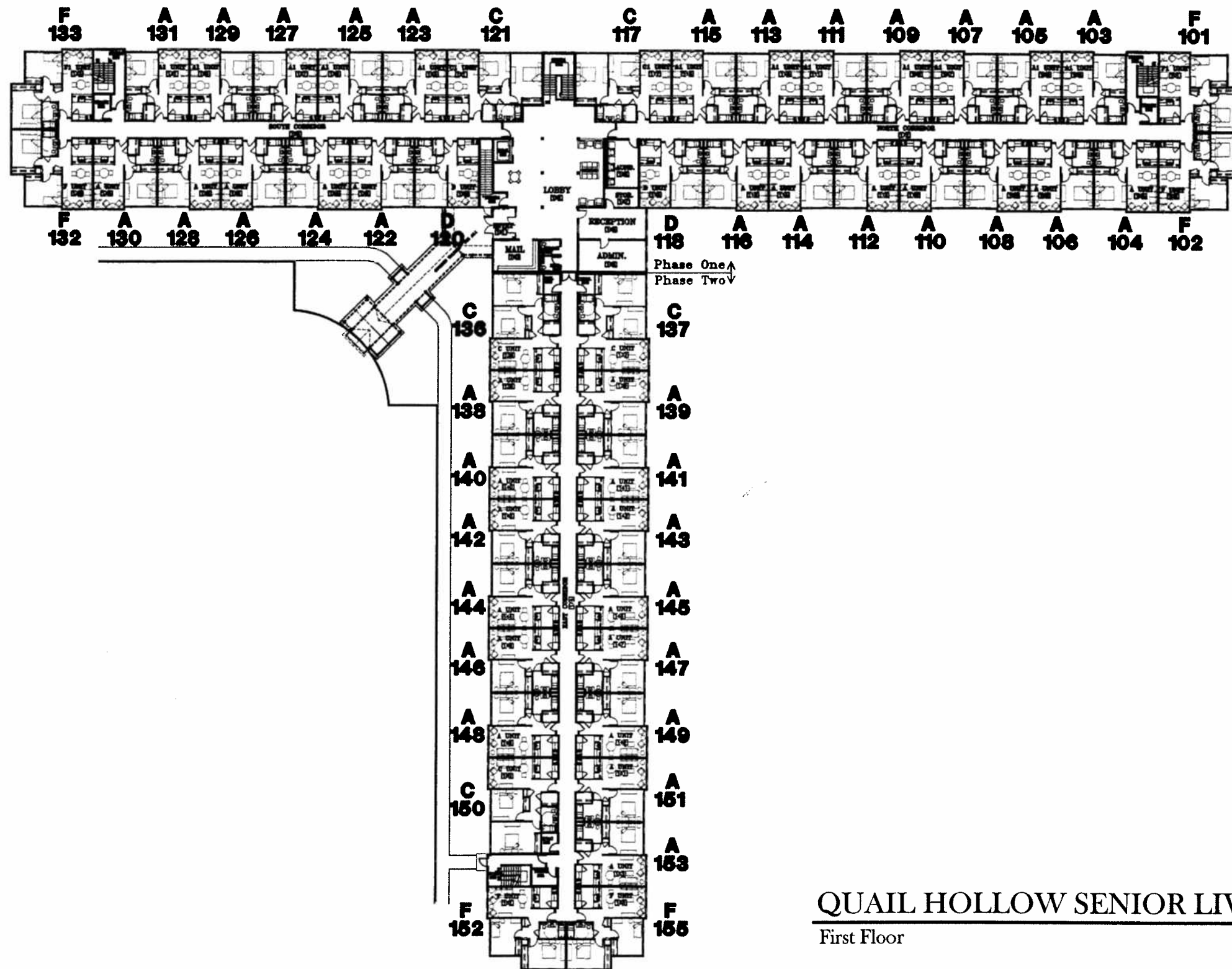

QUAIL HOLLOW SENIOR LIVING COMMUNITY

First Floor



| Date | Revision | Date | Revision |
|------|----------|------|----------|
| | | | |
| | | | |
| | | | |
| | | | |

**J. Graham Goldsmith,
Architects, P.C.**

7 Kilburn Street Burlington, VT 05401 802-862-4053

Date: 8/17/98
Scale: 1/32"
Drawn By:
Checked By:

Project Name:
Quail Hollow Senior Living Community
Route 10 Lebanon, New Hampshire

Sheet Title:
First Floor Plan

Sheet Number:

.01

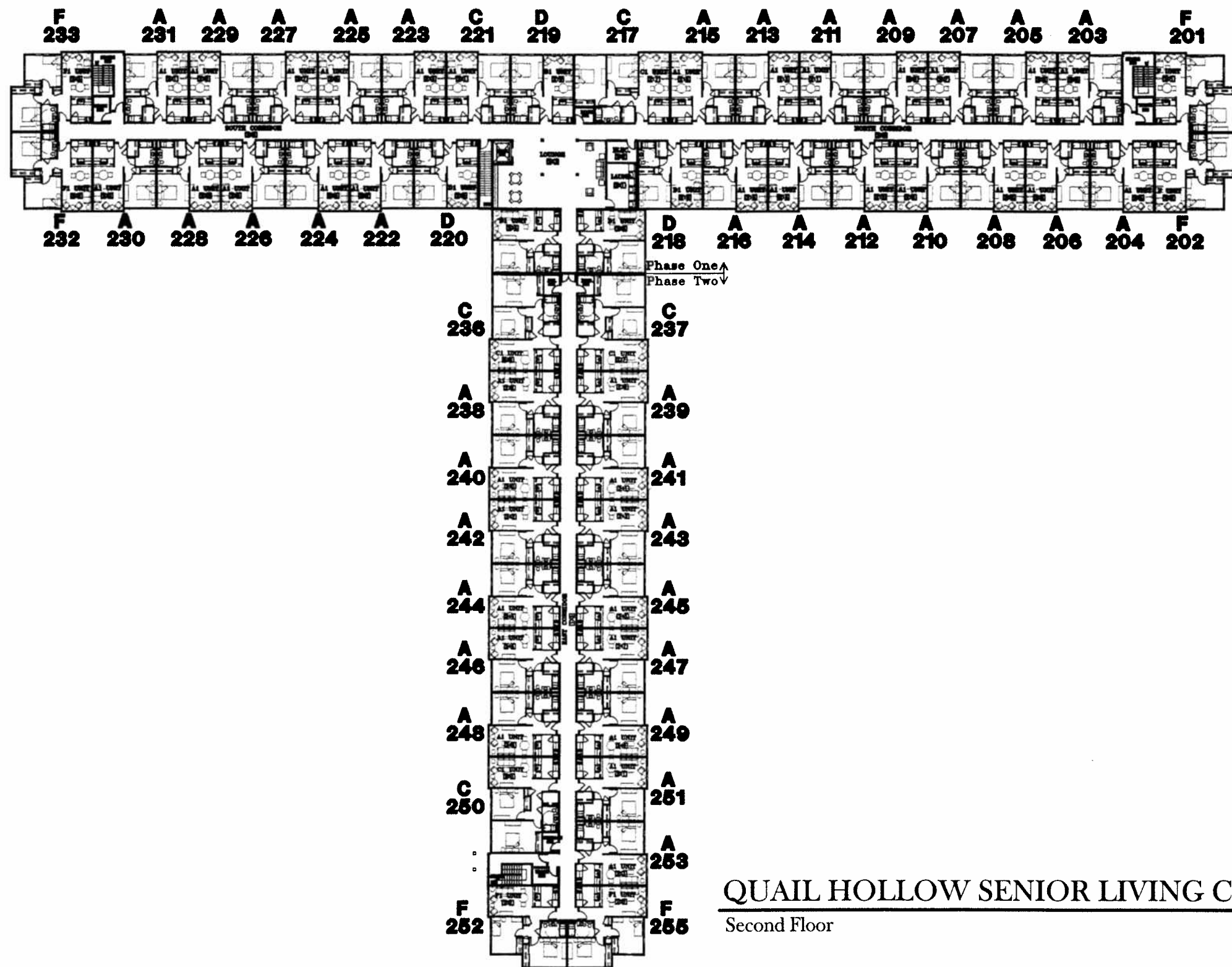

QUAIL HOLLOW SENIOR LIVING COMMUNITY
 Second Floor



| Date | Revision | Date | Revision |
|------|----------|------|----------|
| | | | |
| | | | |
| | | | |

**J. Graham Goldsmith,
 Architects, P.C.**
 7 Kilburn Street Burlington, VT 05401 802-862-4053

Date: 5/19/98
 Scale: 1/8" = 1'-0"
 Drawn By:
 Checked By:

Project Name:
Quail Hollow Senior Living Community
 Route 10 Lebanon, New Hampshire
 Sheet Title:
 Second Floor Plan

Sheet Number:
.02

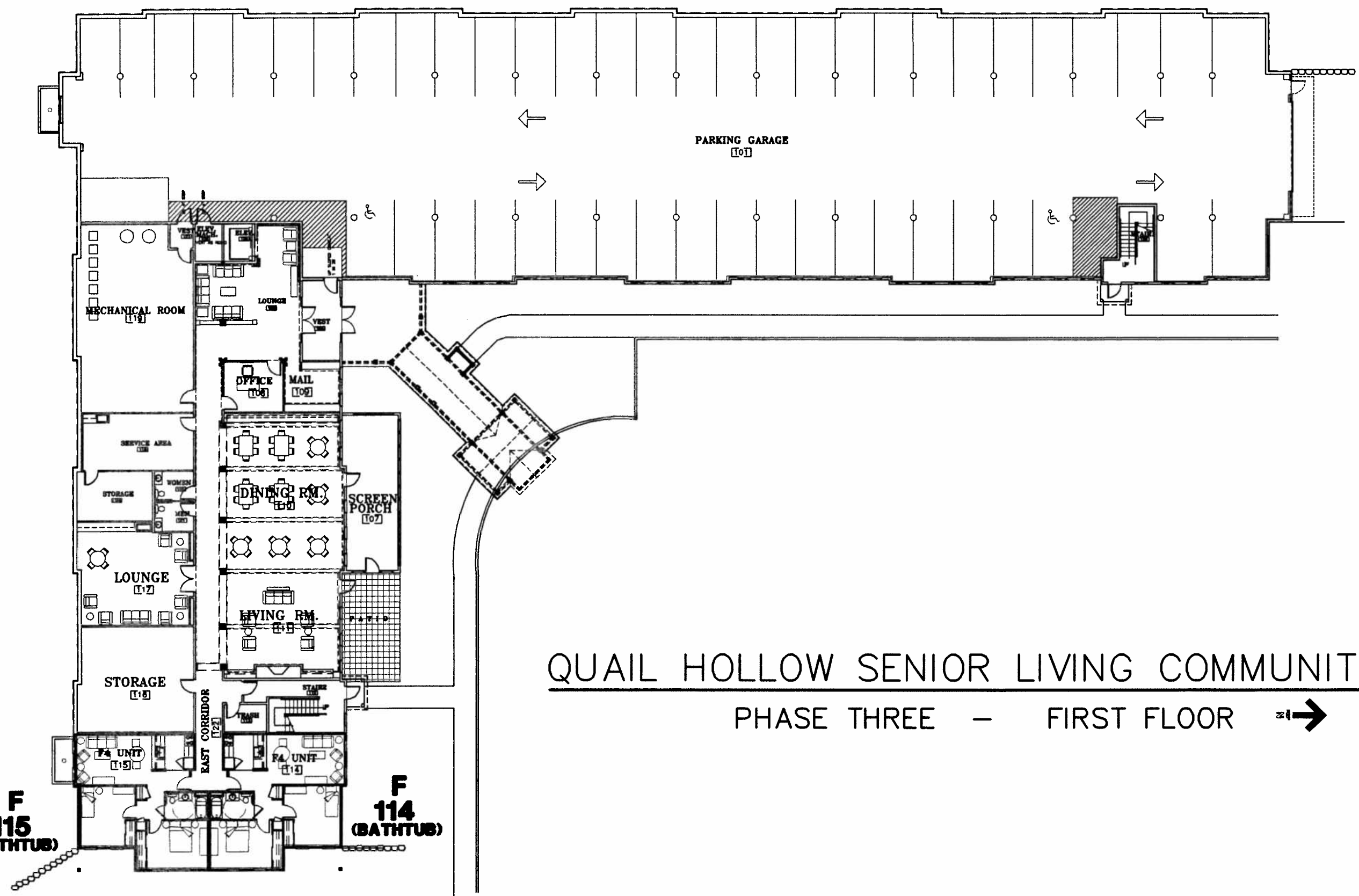

QUAIL HOLLOW SENIOR LIVING COMMUNITY
 PHASE THREE — FIRST FLOOR →

| | |
|-------|-----------|
| Date: | Revision: |
| | |
| | |
| | |

J. Graham Goldsmith,
Architects, P.C.
 7 Kilburn St. Burlington, VT 05401 802.862.4053
 13 Essex Rd. Nantucket, MA 02554 508.228.6047

Date: 8/20/08
 Scale:
 Drawn:
 Checked:

Project Name:
Quail Hollow Senior Living Community
 Route 10 Lebanon, New Hampshire
 Sheet Title:
FIRST FLOOR PLAN - PHASE THREE

Sheet Number:
3.1

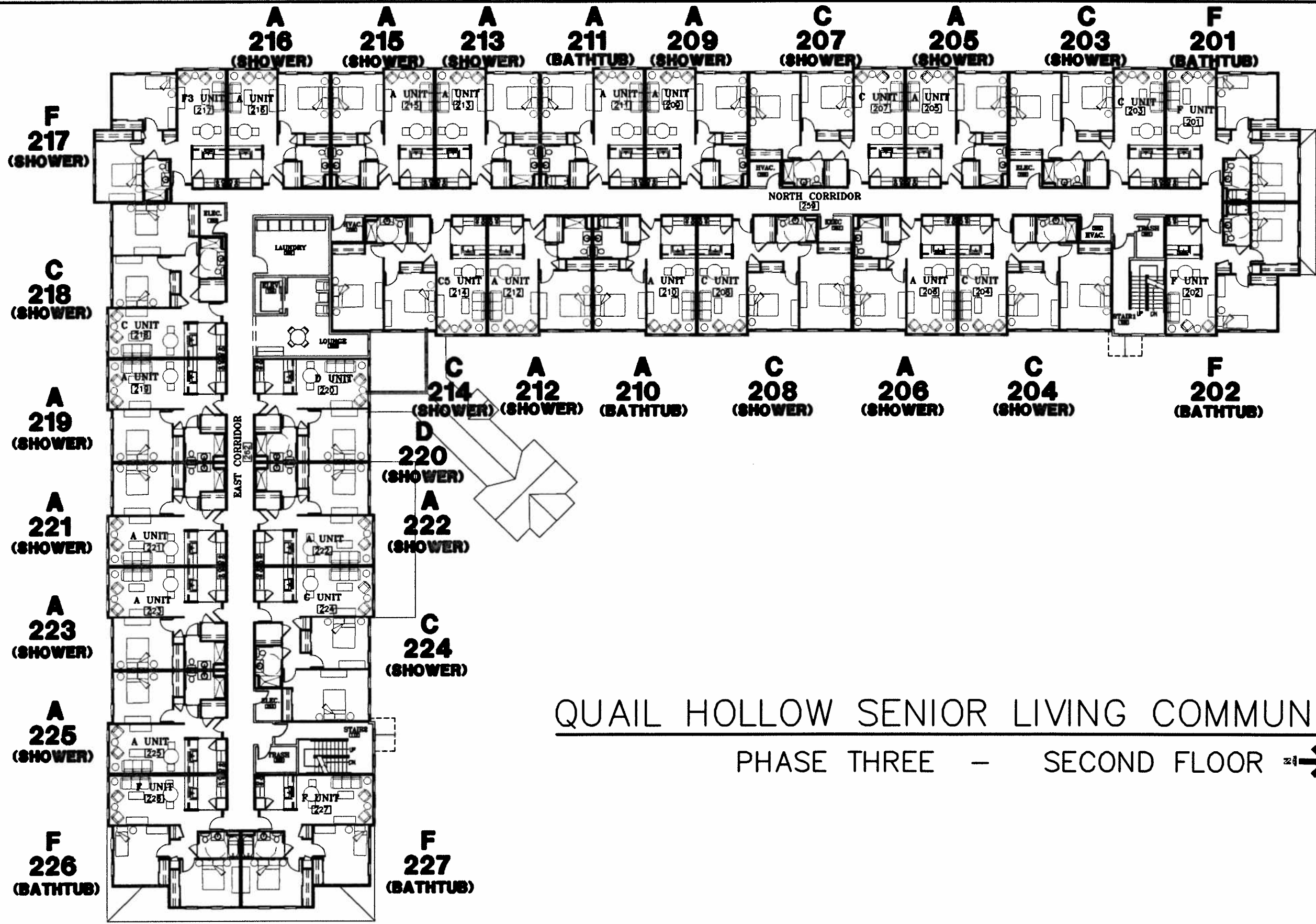

QUAIL HOLLOW SENIOR LIVING COMMUNITY
 PHASE THREE - SECOND FLOOR →

| | |
|-------|-----------|
| Date: | Revision: |
| | |
| | |
| | |

J. Graham Goldsmith,
Architects, P.C.
 7 Kilburn St. Burlington, VT 05401 802.862.4053
 13 Essex Rd. Nantucket, MA 02554 508.228.6047

Date: **10/03**
 Scale:
 Drawn:
 Checked:

Project Name:
Quail Hollow Senior Living Community
 Route 10 Lebanon, New Hampshire
 Sheet Title:
SECOND FLOOR PLAN - PHASE THREE

Sheet Number:
3.2

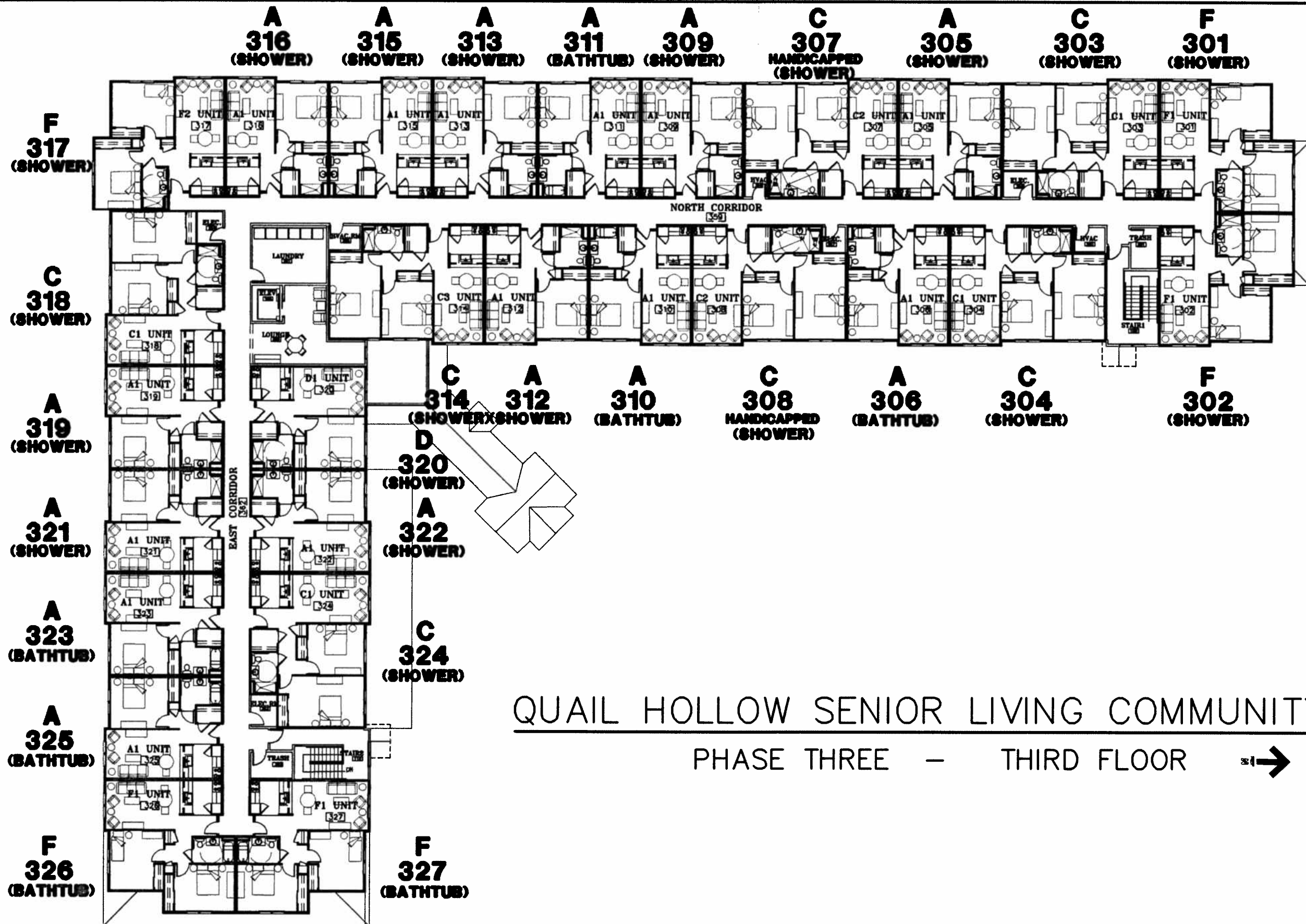

QUAIL HOLLOW SENIOR LIVING COMMUNITY
PHASE THREE - THIRD FLOOR

| | |
|-------|-----------|
| Date: | Revision: |
| | |
| | |
| | |

J. Graham Goldsmith,
Architects, P.C.
 7 Kilburn St. Burlington, VT 05401 802.862.4063
 13 Emex Rd. Nantucket, MA 02554 508.228.6047

| | |
|----------|-------|
| Date: | 11/08 |
| Scale: | |
| Drawn: | |
| Checked: | |

Project Name: **Quail Hollow Senior Living Community**
 Route 10 Lebanon, New Hampshire
 Sheet Title: **THIRD FLOOR PLAN - PHASE THREE**

Sheet Number:
3.3